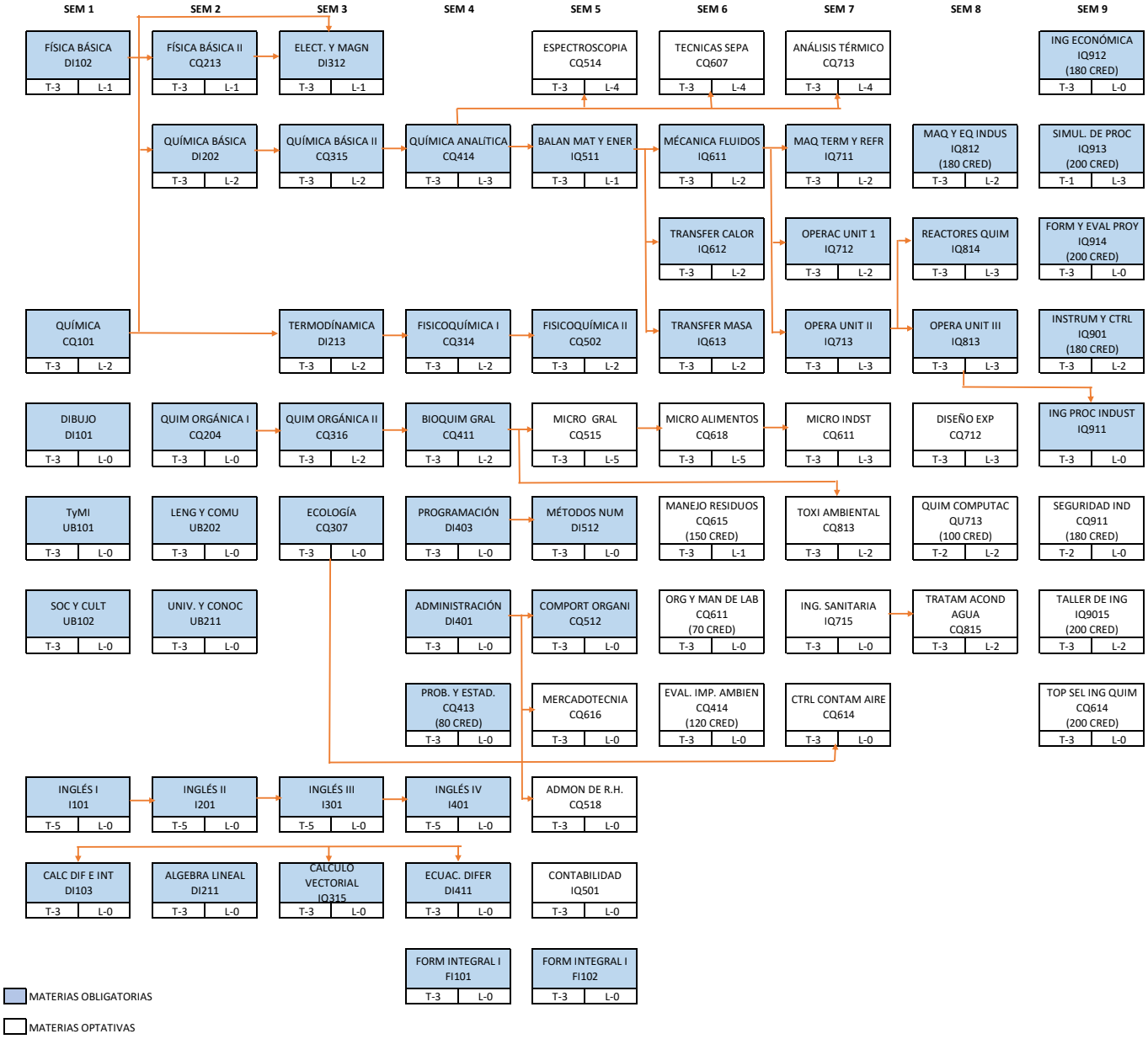FACULTAD DE CIENCIAS QUÍMICAS
INGENIERIA QUÍMICA PLAN IQ07I
FLUJOGRAMA